



# Rental contract for a Mobil Home

Surname of tenant .....

First name: .....

Address : .....

.....

Number de persons : ...

Dogs are not allowed in the Mobil Home.

Age of children: ... ..

Mobil home chosed **26m2, 29m2 or 40m2**: ..... Wanted period from ... /... /... till... /... /...

arrival untill 4,00 PM , departure before 10,00 AM)

Deposit :

account: 25 % of the total rent : ..... (1)

+ reservation fee : 13,00 € (2)

+ insurance in case of cancellation (optional) 2,10 € /day ..... (3)

Total (1) + (2) + (3) = ..... €

**The total rent minus the deposit has to be paid one month before arrival.**

This document in duplicate is a binding contract. By signing this document the tenant commits to payment of the amount corresponding the reservation dates mentioned in the contract.

Rent is non tranferable.

**Cancellation :** Reservation fee is non returnable and as a price for breach of contract, you will have to pay also :

-in case of cancellation till 31 days before scheduled date of arrival, your deposit (25% of total cost)

-In case of cancellation less than 30 days before schedule date of arrival the total amount is due.

No claims for refund in whole or in part will be accepted in case of shortening of your stay for whatever reason.

Without a letter or e mail aying that you will arrive later, the mobil home is available for 24 hours only after schedule date of arrival and the total payment is due.

**Insurance in case of cancellation** (see conditions of insurance in case of cancellation).

If you take the insurance in case of cancellation (3) you will be reimbursed :

- 25% of the total amount for a cancellation more than 30 days before the date of arrival.

-100% of the total amount for a cancellation less than 30 days before the date of arrival.

- prorata temporis for a shortening of your stay.

**Bail:** At arrival a 200,00€ bail payment will be require. This bail will be refunded entirely if the departure inspection does not reveal any damage to the Mobil Home and its equipments and the cleaning is done.

**NB :** You have to comply with the rules of the campsite and have a personal liability insurance.

**Any dispute will be presented to mediation of Medicys**

Date : ... / ... / ...

Signature owner:

Date : ... / ... / ...

Signature tenant:

Area number : MH ...

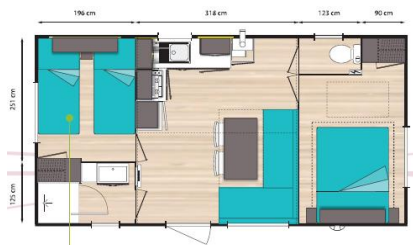

26m2 Mobil Home ( 2009 and 2012)

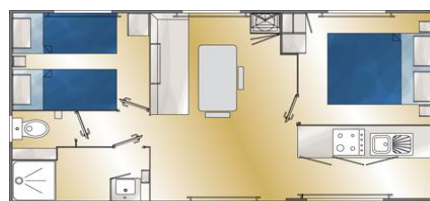

29m2 Mobil Home (2017 and 2018)

15 m2 deck



40m2 Mobil Home (2018)

22,50 m2 deck

## EQUIPEMENT MOBIL HOME

### Bedroom 1 :

1 bed 140 cm (160x200\*\*) (lath-work support)  
1 mattress 1 canvas under.  
2 pillows  
2 blankets  
1 hanging wardrobe

### Bedroom 2 :

2 beds 80 cm lath-w.  
1 bunk bed (except\*\*)  
3 mattresses  
3 canvas under covers  
3 pillows  
3 blankets  
1 open hanging wardrobe  
1 pedestal cupboard

### Bedroom 3 cabin \*\*:

2 beds (1 bunk bed)

### Shower room :

shower  
washbassin  
waste bin  
hair dryer\*

### Kitchen /living room :

1 kitchen dresser with 1 sink  
1 quadruple gas cooking plate  
1 fridge freezer  
1 microwave oven  
1 lid

1 couch

1 table

2 chairs (3\*)

1 cupboard

1 television

2 pouf chairs\*\*

4 electr. convectors heaters

### Dishes and ustensils :

12 dinner plates  
6 soup plates  
6 dessert plates  
6 bowls  
6 cups + saucers  
10 glasses  
5 wine glasses (6\*\*)   
5 mugs\* (6\*\*)   
5 eggcups \* (6\*\*)   
1 carafe

24 pieces table cover for 6 p

6 meat knives

1 kitchen knife

1 bread knife

1 spatula

1 potato peeler

1 salad cover

1 can opener

1 corkscrew

1 bottle opener

1 soup ladle

1 skimmer

1 strainer

cutting board

1 tablemat

1 salad spin

1 electric coffee machine

1 electric kettle \*

1 toaster \*

1 frying pan

1 stewpot

3 pans 2 lids

1 serving plate

1 soup bowl

1 salad bowl

### Household articles:

1 broom

1 swab

1 dustpan

1 pan

1 bucket + floorclothe

1 waste bin

1 draining board

15 coat hangers

1 ashtray

1 tray\*

1 drying rack

### Separated toilet

### Shover room+toilet 2 \*\*

### Outside equipment :

1 garden table

5 chairs (6\*\*)

2 deckchairs

1 porch 9m2

\* for MH 29m2 and 40m2      \*\* for Mhome 40m2

Children under the age of 7 should not use the stacked bed.

Sheets are not included. We have sheets for hire.

We have also barbecue for hire.

We ask you to do the cleaning of the Mobil Home before departure.

If it is not done we will be obliged to keep 50,00€ (70,00€ for Taos) from the deposit.

Thank you for understanding.

**We wish you a very pleasant stay at camping PRADELONGUE.**